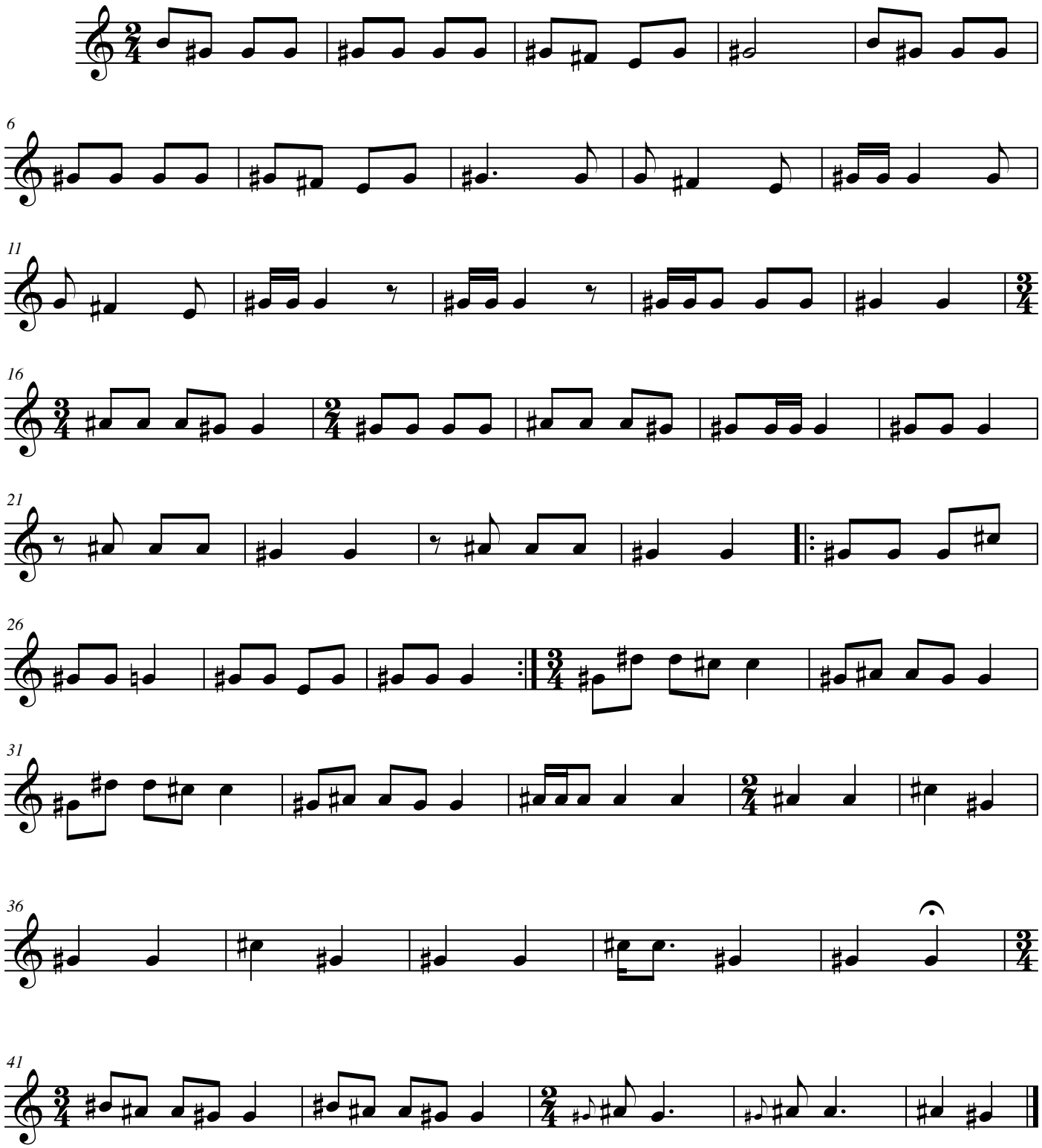Women's Juggling Song